

THE

SENTINEL

1870



Digitized by the Internet Archive
in 2017 with funding from
LYRASIS and LYRASIS Members

<https://archive.org/details/sentinal1940lawr>

Mae Edwards
(Lawrenceville High School)
L. H. S.
June 3, 1940

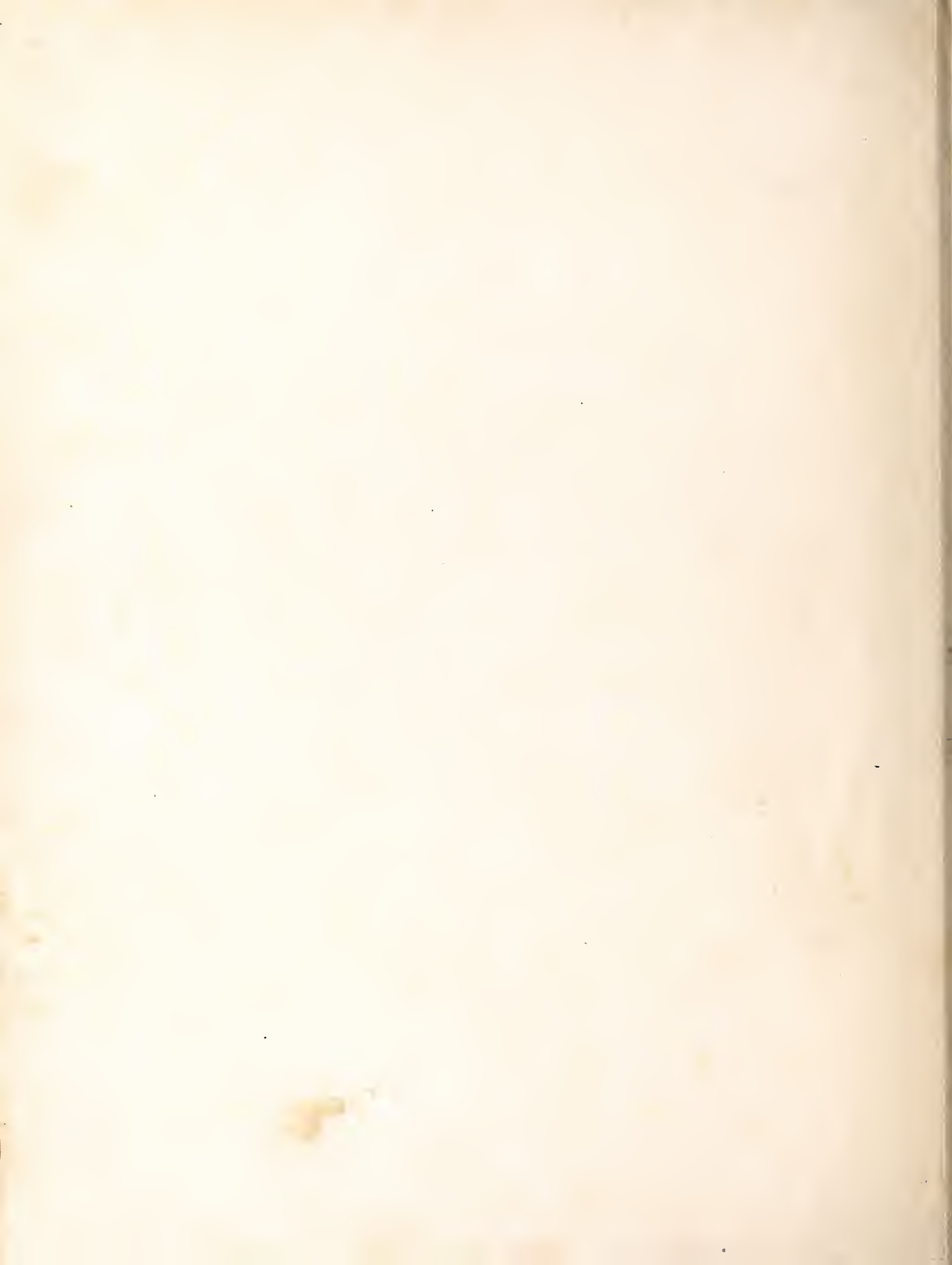

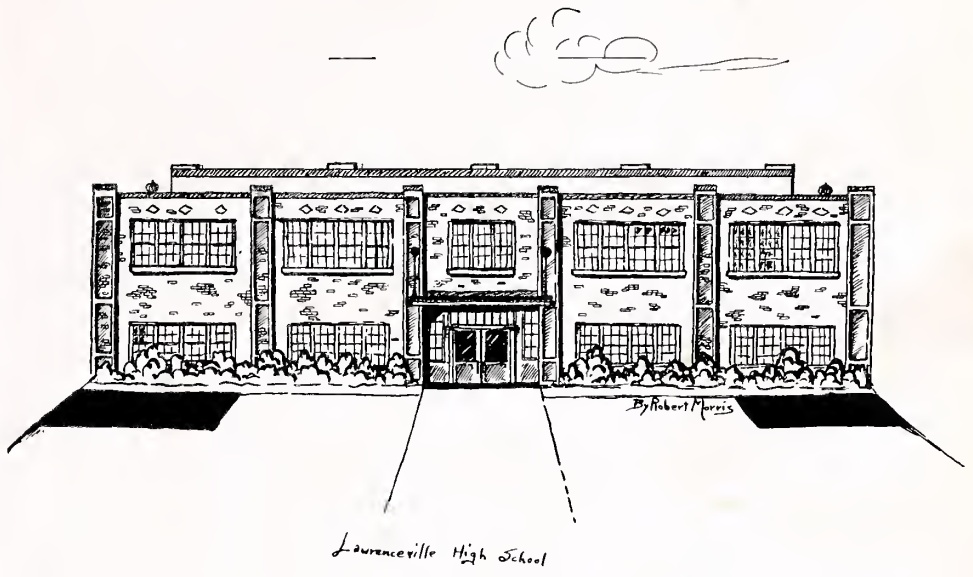

The 1940 SENTINEL



LAWRENCEVILLE HIGH SCHOOL
LAWRENCEVILLE, VIRGINIA

Foreword . . .

An annual has been the dream of each senior class of Lawrenceville High School for several years. We hope that this, the first volume of THE SENTINEL will be a fulfillment of that dream and a guard over your memories in the years to come. May it be a source of pleasure as you read it and relive your high school days.

Dedication . . .

We, the Senior Class, in appreciation of the wholehearted support and splendid cooperation of the student body of the Lawrenceville High School, do in this year, 1940, dedicate the first copy of our annual, *THE SENTINEL*, to our Alma Mater.



R. Jefferson Jones

R. JEFFERSON JONES, *Principal*

The education that has been offered you here is not so valuable as the education that you must get for yourselves. The things that are most worth while you must work out and achieve alone. Your education must not stop where it is. May you “. . . find tongues in trees, books in running brooks, sermons in stones, and good in everything.” We hope that we have given you certain tools, certain standards, and certain guides that will greatly aid you in your future achievements.

Grave responsibilities will be upon you. How you meet them will reflect our guidance; it will also determine whether you will be an asset or a liability to mankind. I think I know how you will meet those responsibilities.

Shakespeare has said, “Sweet are the uses of adversity”; nevertheless, I wish for each of you the joy and success that will make your life happy.

—R. JEFFERSON JONES, *Principal*.



*Best wishes!
M. G. White*

*Let's hope
you are
happy
in this new year.*

Cuba A. Hardwick
FACULTY
*Best wishes
Helen L. Mallory*

MISS LUCY LEE WILLIAMS
Mathematics
Blackstone College; B.S., Farmville State
Teacher's College.

MR. IRVIN L. PAYNE
Vocational and Athletic Director
B.A., Emory and Henry;
University of Virginia.

MRS. W. A. BEAVANS
Librarian

MISS CUBA A. HARDWICK
English and History
A.B., Lynchburg College;
Virginia Polytechnic Institute.

MR. THOMAS R. WITTEN
Biology, French, Mathematics
B.S., William and Mary College.

MISS HELEN L. MALLORY
History and English
B.S., Mary Washington College.

MR. M. G. WHITE
Chemistry, General Science, Geography
B.A., Bridgewater College;
University of Virginia.

MISS ELIZABETH SQUIRES
Commercial Course
A.B., William and Mary;
Smithdeal-Massey Business College.

MISS ELIZABETH VASSAR
English
B.S., Farmville State Teacher's College.

MR. J. B. HANES
History and Mathematics
A.B., Morehead State Teachers College.

MISS ELEANOR LOUISE DAVIS
Latin and English
B.A., Randolph-Macon.

MR. JOSEPH M. HUFFMAN
Agriculture and Plane Geometry
B.S., Virginia Polytechnic Institute.



THE 1940 SENTINEL STAFF

DOWNING TAIT, JR.	Editor
VIRGINIA DANIEL	Assistant
DORIS TAYLOR	Business Manager
THOMAS MATTHEWS	Assistant
BARBARA PETERSON	Make-up Editor
BRODNAX HARRISON	Assistant
GARLAND CLARKE	Advertising Manager
R. H. DUGGER	Assistant
ISLA T. HARTWELL	Circulation Manager
FRANCES CUMBIA	Assistant
JANE ELMORE	Senior Editor
LAURA MEREDITH	Assistant
AMILIE SEGAR	Feature Editor
ROWLAND BROWN	Assistant
MARTHA BELLE WILLIAMS	Photo Editor
GENE SEYMOUR	Assistant
VIVIAN NEAL, LEAH PHARR	Typists
MARTHA ANN MILES	Junior Editor
GENE KAUFMAN	Assistant
JOSEPH SIMMONS	Sophomore Editor
HELEN MICHEAL	Assistant
ARTHEA HOWELL	Freshman Editor
JOHN GAMBLE	Assistant

SENIORS



MR. M. G. WHITE
MISS LUCY LEE WILLIAMS

Sponsors

- OFFICERS
BRODNAX HARRISON
President
HAMLIN RANEY
Vice-President
VIRGINIA DANIEL
Secretary
AMILIE SEGAR
Treasurer



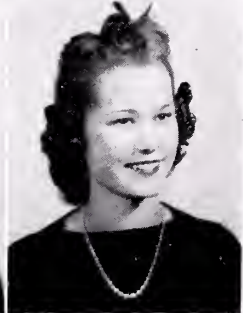
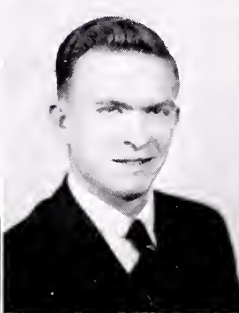
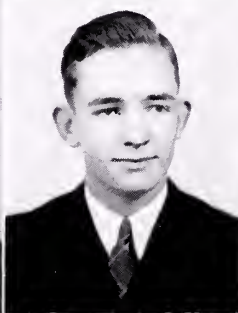
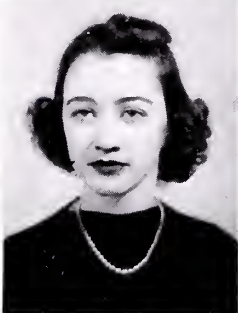
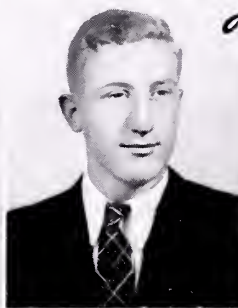
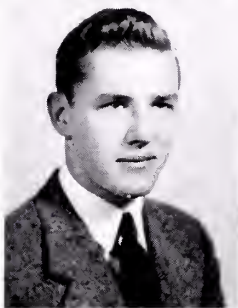
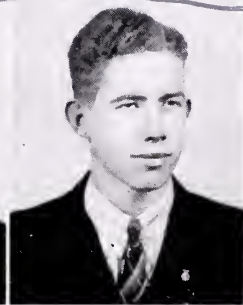
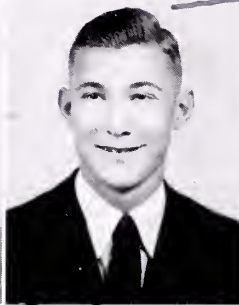
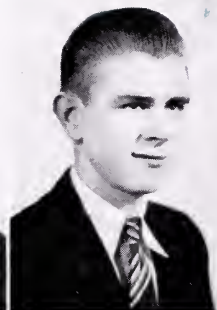
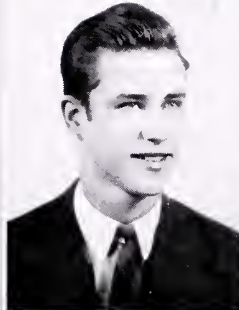
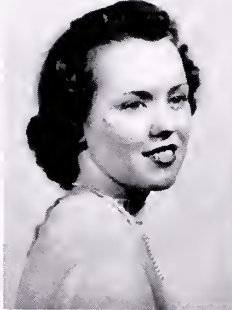

My best wishes
to you.
Richard Brown

Best of luck
to you!

Lucy
F.C.

Best of luck
to the life of
all activities.
Lawland

Success
- Success

Little children
in bottom class
great deal
- heartbreak.
Dick Davis

SENIORS

MARY LORENE ADCOCK

*"Brown eyes, langhing face,
Kind heart, ways of grace."*

OPIE SUE ADCOCK

"Her eyes like stars of twilight fair . . ."

ANDREW ALISON BAILEY

"Tall, dark, and nice."

RICHARD LEE BAIRD

*"An ounce of contentment is worth a
pound of sadness."*

CLAUDIA ANN BLACKWELL

"The way to gain a friend is to be one."

LOUISE FRANCES BROCKWELL

*"With her went a secret sense of all
things sweet and fair."*

ERNEST ROLAND BROWN

*"If we told all the nice things about him,
We'd fill the book to be sure."*

JOHN MASON CHAMBLISS

"Men of few words are the best men."

GARLAND LEWIS CLARKE

*"The pleasing punishment that women
bear."*

LEON MELVIN CRANE

*"A hard fighting athlete, a real gentle-
man, and a credit to any school."*

FRANCES LERA CUMBIA

*"I'm all the daughters of my father's
house and all the brothers too."*

VIRGINIA LOUISE DANIEL

*"Not too sober, not too gay,
But a good, true friend in every way."*

VIVIAN PAULINE DANIEL

*"Around her radiates the warmth of
friendship."*

HENRY LEE DANIEL

"Nothing but himself can be his equal."

RICHARD McCLELLAN DAVIS

"The same yesterday, today, and forever."

FRANCES ELLA DELBRIDGE

*"There was a maid, bright eyed,
With a light form and a gay heart."*

Don't forget to
 give me a
 as usual
 "Friend"

Best of everything
 to you always
 David. It's been
 small knowing
 you. David
 just a fishing friend
 Jack

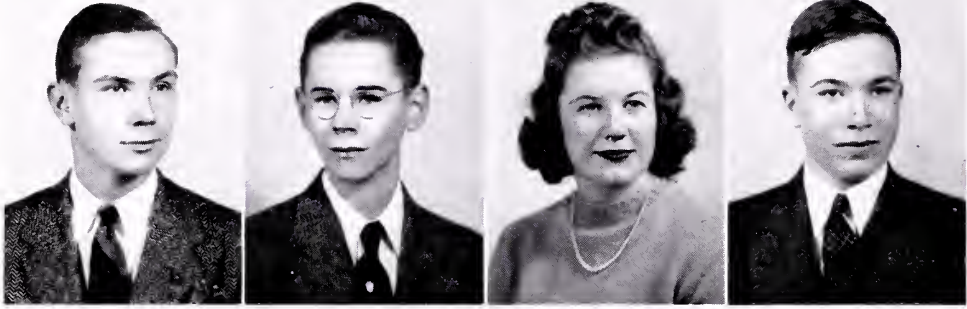

Here's to a
 long and
 successful life
 Eugene



Don't forget to
 check out the
 storage
 name of
 Thomas

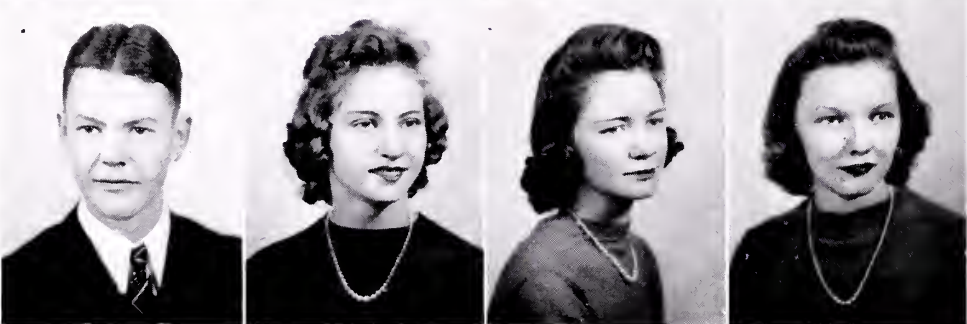

Have fun
 and wishing you
 the best of luck
 always.
 Courtney

SENIORS

RICHMOND HENRÉ DUGGER

*"He's jolly, good-natured, and full of fun,
Without him what would we have done."*

NORWOOD GILBERT DUKE

"I am the very pink of courtesy."

JANE TURNBULL ELMORE

*"A worker we must all agree,
And as good a friend as there can be."*

LORENZA JOHN HAMMACK

*"I have laid aside business, and gone
a-fishing."*

HELEN EUGENIA HARRIS

"True of heart and sweet of face."

SUTPHIN JESSIE HARRISON

*"Speech is silver
But silence is golden."*

NELLY BRODNAX HARRISON

*"This lass has a heart to resolve, a head
to contrive, and a hand to execute."*

EMORY CHILDS HARRISON

"Better late than never."

ISLA THOMAS HARTWELL

*"Here comes the lady!
Oh! so light a foot
Will ne'er wear out the everlasting flint."*

JOYCE EVELYN HOLLOWAY

*"Never too sober, never too gay,
But a rare, good girl in every way."*

JACQUELINE GOULDE HUDSON

*"A little nonsense now and then is Jack
o'er and o'er again."*

ROSA MABEL KLEIS

"Silent dignity is her great charm."

JAMES CRAWLEY LEWIS

"The mirror of all courtesy."

ERA LORENA LUCY

"As merry as the day is long."

HELMA ESTELLE LUCY

*"She's been our friend
In sunshine and in shade."*

ALICE MAIE MALONE

*"There's never a minute
She isn't in it."*

We hate to leave
 you best we miss
 so I guess I'll have
 to say good-bye
 Don't forget me!
 Thomas

All appreciation
 and thanks
 to you. Thomas
 Thomas

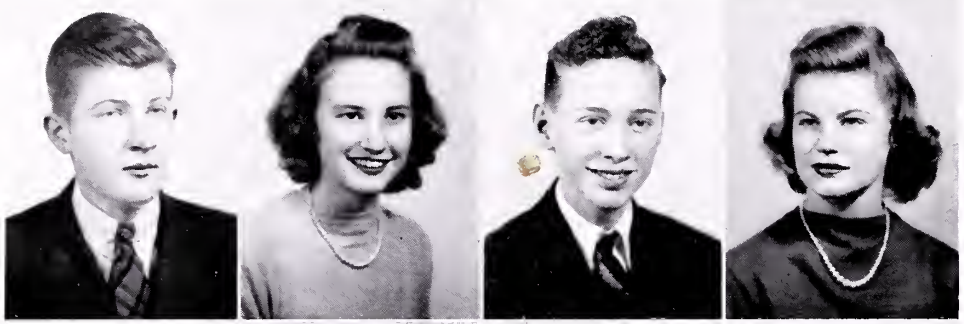

Next year
 I have a feeling
 you'll feel the
 same way too!
 Best of luck!
 Love
 Robert

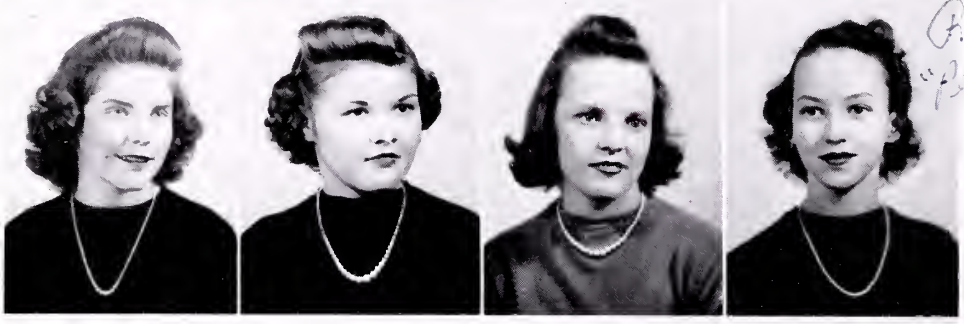

Bonded
 "Please make"
 Barbara

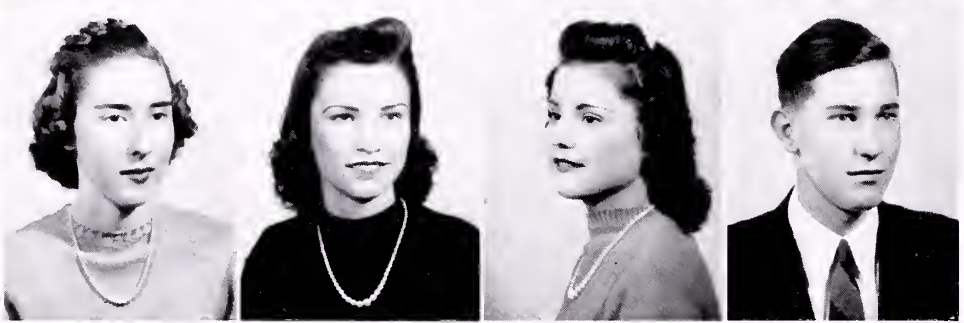

Marie. I
 hope you will
 have you with
 among the first
 next year.
 Bob

Knowing you
 has always
 been a "puzzle"
 and I wish you
 of luck you
 happen
 soon

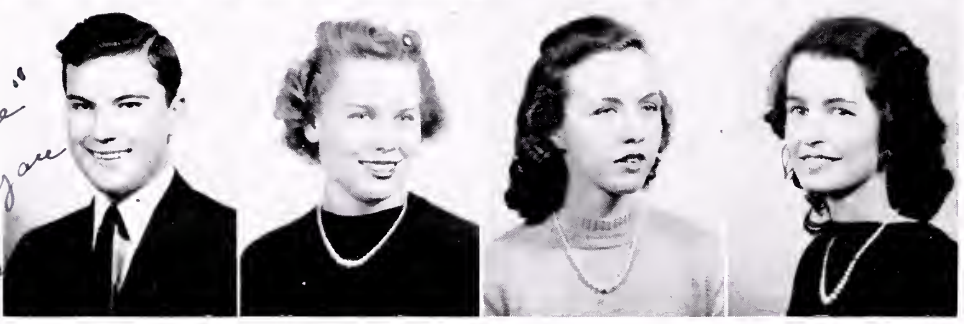

SENIORS

ANDREW CLYDE MALONE

"Just a jolly good fellow."

ELIZABETH WAITT PHARR

"An air of good humor surrounds her."

FRANCES VIRGINIA MATTHEWS

*"The crimson blush o'erspread her cheek,
and gave new luster to her charms."*

EDITH CORINNE PHILLIPS

"Those who smile are smiled upon."

THOMAS RANDOLPH MATTHEWS

*"An ideal boy in every way,
A kind not found every day."*

HAZEL ERLINE PHILLIPS

"Her aim is happiness."

LAURA STIFF MEREDITH

*"The glass of fashion and the mode
of form."*

ROBERT SIMMONS POWELL

"A fellow farer, true through life."

ELSIE LOUISE MITCHELL

*"Happy am I, from care I'm free;
Why aren't they all happy like me?"*

HAMLIN TROTTER RANEY

*"A man, a friend, a gentleman, and a
jolly good fellow."*

MARGARET MITCHELL

*"It's nice to be natural
If you are natural and nice."*

LACY HATCHER ROGERS

*"As welcome as sunshine in any place,
Is the beaming approach of a good-
natured face."*

VIVIAN FRANCES NEAL

"A rhapsody of words."

VIOLA ELIZABETH SCOTT

*"Her many acts of kindness will always
be remembered."*

BARBARA COLEMAN PETERSON

"Witty little lass, and sunny as the skies."

LENA McCREA SCULTHORP

"Infinite riches in a little room."

*Keep up
with the
happiness
Margaret
Vivian
Barbara*

Always a true friend.
Gene Zimmerman

It's been nice going to school with you. Hope you will have as much fun as I have. Love, Dennis. (He'll be in my class next year.)

It's nice to have you in my class.



Wishing you lots of luck. Love, Dick

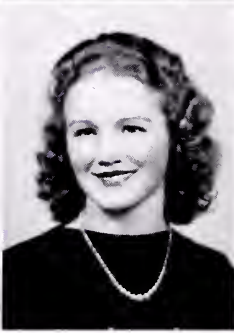
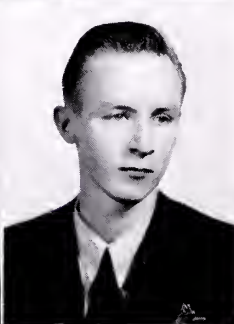
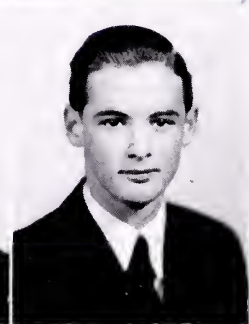
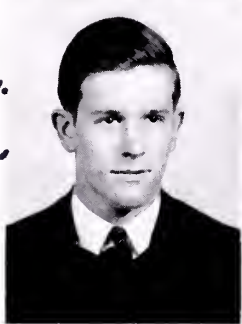

Best of luck to you. Love, Dick. (He'll be in my class next year.)

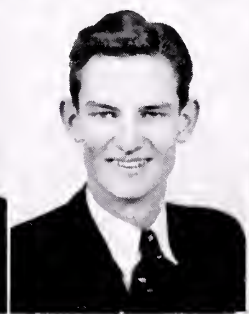
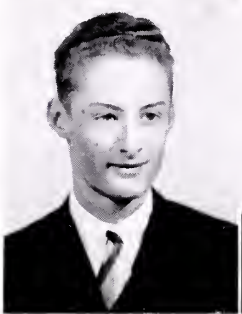

Love, Dick. (He'll be in my class next year.)

SENIORS

AMILIE WINDER SEGAR

*"'Tis not fashion, form, nor state,
But get up and get that makes one great."*

GENE HARDAWAY SEYMOUR

*"A maiden never bold; of spirit still
and quiet."*

ROSALIE TURNBULL SMITH

*"Her happy disposition has won her
friends for many a mile."*

VIVIAN STAINBACK

"Gentle thoughts and calm desires."

RICHARD DuHAMMELL STYLL

*"Nature made him what he is and
never made another."*

WILLIAM EARL SUTPHIN

"A man of few words."

COLUMBUS DOWNING TAIT

*"He is true to his word, his work,
and his friends."*

RONALD EARL TATUM

*"Study is a dreary thing,
I would I knew the remedy."*

ALICE ELIZABETH TAYLOR

*"Take it 'As You Like It', she's just
what she seems."*

DORIS KENYON TAYLOR

*"Her voice was ever soft,
Gentle, and low—an excellent thing in
woman."*

FRANCES MAE TEMPLE

*"Quick of step, light of heart,
and full of pep."*

IONE LORENE VAUGHAN

*"A pleasing countenance is no slight
advantage."*

WILLIE RANDOLPH VAUGHAN

*"Not careless in deeds, nor confused in
words, nor rambling in thought."*

FRED JONES VAUGHAN

*"Why take life too seriously?
You'll never get out of it alive."*

STUART MINER WALLER

"True as steel, sincere, and independent."

DOROTHY JOSEPHINE WESSON

*"Full of gentle kindness her looks and
language are."*

*Dear friends
 I hope you
 are all well
 I am
 very
 glad
 to
 see
 you
 all
 in
 this
 year
 and
 hope
 you
 will
 all
 have
 a
 very
 successful
 year
 in
 your
 lives
 and
 hope
 you
 will
 all
 be
 very
 happy
 and
 successful
 in
 your
 lives
 and
 hope
 you
 will
 all
 be
 very
 happy
 and
 successful
 in
 your
 lives*

SENIORS



JEAN ANN WESSON
"A friendly heart has many friends."

VIRGINIA EVELYN CROSS
*"When joy and duty clash,
 Let duty go to smash."*

MARTHA BELLE WILLIAMS
*"It's nice to be merry and wise,
 It's nice to be honest and true."*

WALTER SHELTON STANFIELD
"A nice guy with a nice voice."

Seniors Whose Pictures Do Not Appear

ROSA MARIE ALLEN

ELDRIDGE WARREN MCKINNEY

WILLIAM LAWRENCE BRASWELL

FLINT NICHOLS

FRED EDGAR SMITH

Post Graduates

SOPHIE DRUMMOND

MARTHA HALL

CHARLOTTE PRICE

Box Exercise - Faculty Time - Box Exercise



Chem - Lab

Mrs. White

Begin Reading History Class

[Faint handwritten notes]

Sci - 4

[Faint handwritten notes]

Talks given by ...
 Practice ...
 ...

Chief Luck
Allen
Burge
John



Barnell which
...

...



Love Kauffman
John Sch...

Maryann
Bishop

Always remember
Jimie

JUNIORS

First row:

"Brownie" Matthews

Martha Ann Miles

Virginia Dare Mitchel

Ann Engart

Virginia Lee Abernathy

Marie Edwards

Martha Tait

Louise Powell

Miriam Powell

Second row:

Calvin Harris

William Ross

Irene Edmonds

Josephine Bostick

Virginia Clary

Mary Webster Steed

Katherine Johnson

Stella Cansler

Darnell Whitby

Ethel Braswell

Sadie Pearson

Emma Holloway

Third row:

Francis Vaughan

James Wesson

Edward Burge

Thomas Wright

Helen Cannon

Ella Thomas

Minnie Mae House

Benjamin Barnes

Back row:

Elton A. Short

Allen Kilpatrick

Randolph Moffot

Miss Hardwick

Rowland Browder

Wilbur Crane

Carlyle Daniel

John Raney

Fourth row:

Miss Mallory

Jesse Cumbia

Phillip Browder

Maxie Crowder

Preston Smith

Back row:

Vincent Jones

Henry Turnbull

Herman Crane

First row:

Margaret Bishop

Sally Marie King

Madeline Malone

Phyllis Woodruff

Nannie Powell

Dorothy Gibson

Gene Kauffman

Second row:

Jacqueline Braswell

Katherine Abernathy

Frances Taylor

Grace Clarke

Jewel Harrison

Doris Wiley

Patty Hightower

Third row:

Julian Pentecost

Sara Lewis

Louise Crowder

Hazel Bray

Katherine Bowen

Virginia Gullen

Myrtle Morris

HELLO MARIE
I LIKE YOUSE
+ LOT NOW, IN
FAK, I DON'
TINK I KEEL
YOU NOW, WHEN
I START MY
REVOLUTION, IF
YOU CAN
JOIN MY
LIFE I
WIT YOU
IN +
CONCENTR
TOM + TM
IF
YOU CAN
CONCENTR
WILL
YOU
IS YOUR
MAMA
" "



3rd & 4th street
1st & 2nd
"parking"

last week
change
Baker House
1921

last of
with
etc.



1st & 2nd
3rd & 4th

last week
change
Baker House
1921

last of
with
etc.

*Best of luck
To give, Love
"Stewart"*

SOPHOMORES

*Best of luck to a
sweet year!*

Front row:
Bobby Shell
Andrew Beavens
Cecil Clark
Edward Abernathy
Byrd Newsome
J. E. Moore
Randolph Carpenter
George Riegel
Cleveland Finch
John Ross
Wilson Abernathy
Joseph Simmons

Bobbie Wiley
Jess Saunders
Francis Blackwell

Edith Mae Lucy
Eunice Mae Parrish

Fifth row:
Helen Ross
Elizabeth Phillips
Marjorie Ferguson
Lula Mae Nash
Christine Williams
Hazel Baird
Loyd Rogers
Orlando Williams
Jack Smith
Herman Daniel
Farrar Pace
Wharton Sutphin
Donald Riegel
Evelyn Cumbia
Pauline Barlowe
Elva Smith
Nancy Christopher

Third row:
Elizabeth Gullen
Gertrude McAden
Daphne Epperson
Emily Palmer
Bettie Elam Elmore
Mary Stewart Moseley
Dolly Hammack
Nettie Vaughan
Lorene Thomas
Lillian Clary
Viola Matthews
Mabel Bowen
Lacy Sculthorp
Bernice Daniel

Fourth row:
Mr. Hanes
Doris Lee Finch
Louise Richardson
Frances Powell
Alexandria Harrison
Montrose Rainey
Kathleen Lucy
Mabel Pearson
Marie House
DeHaven Tatum
Minnie Cross
Nelda Pierce
Edith Mae Cheeley
Miss Davis

Second row:
Alwyn Scott
Oswald Strohecker
Randolph Jones
Murphy Woodruff

Jo. Scott

*Home to wife
little Maria.*

Miss Davis

FRESHMEN

Front row:
Ollie Amon
McDonald Abernathy
Harold Lucy
Floyd Wray
Jimmie Tait
Elbert Clark
Bob Buford
Wesley Peebles
Earl Taylor
John Gamble
Cheslie Meredith
Julian Scarborough
Edward Thomas
Francis Cansler
James Chandler

Thelma Maie Edwards
Mary Stewart Buford
Nancy Harris
Arthea Howell
Marie Lewis
Ella Allen
Shirley Holloway
Sarah Holloway
Ruth Pharr
Gene Strohecker
Otine Baird
Anita Thompson
Edith Malone

Christine Wren
Fathie Sculthrope
Marjorie Clark
Polly Pearson
Evelin Malone
Marjorie Drummond
Nelly Gray Woodruff
Mamie Pearson
Sarah Matthews

Fifth row:
James Frye
Otis Williams
Henry Smith
Bryon Temple
Cecil Powell
Raymond Ozmor
Maynard Wesson
Elton Lucy
Wilson Wright
Charles Browder
Jasper Mitchell
Gray Seymour
Roy Braswell
John Harrison
Frank Lynch
Franklin Riegall
Ernest Lynch
Carleton Link
Willie Bowen
Joe Charles Robinson

Third row:
Miss Vassar
Alice Cross
Lucy Finch
Christine Jackson
Ruth Lewis
Daisy Browder
Louise Norwood
Mary Sue Britton

Fourth row:
Alvyn Abernathy
James Wilson
Virginia Gibson
Fanny Clary
Kathleen Riegall
Lula Pulley
Frances Harrison
Temple Taylor
Kathleen Suits
Jesse Roberts
Oneil McKenny
Harold Robinson

Second row:
Ruth Phillips
Lorene Powell
Helen Page Vaughan
Dorothy Powell
Eula Clarke Jones

Miss Davis

Things to Remember at L. H. S.

1939-1940

F. F. A. CHAPTER BEGUN

For the first time in the history of L. H. S. the school activities include an F. F. A. Chapter or a "Future Farmers of America" organization. This was begun in Lawrenceville during September under the able leadership of Mr. J. M. Huffman and it has proved of much value to the school.

The boys belonging to this class held a Father and Son Banquet in February. In March they presented a minstrel entitled "Black Face Comedies" in Lawrenceville and this performance was later given at Brodnax.

PLAY CONTEST SPONSORED

The Hi-Y Club sponsored a play writing contest during the month of October in an effort to discover hidden talent in the school. Prizes were offered for the best mystery and comedy. Amilie Segar, Mary Tait, and Robert Morris were the fortunate pupils and the skits of the latter two were presented in chapel.

FIRST ANNUAL PUBLISHED

The possibility of having an annual at L. H. S. has been discussed for several years. The graduating students of 1939 left to their successors the privilege of publishing an annual. After quite a bit of consideration and labor, the SENTINEL has been completed and put on sale.

AMATEUR PROGRAM

Under the sponsorship of the Hi-Y Club and the Diversified Occupation Class an amateur program was held in the High School auditorium April 16. The program was most enjoyable.

S. P. A. FEATURED BY BOW-WOW

The school paper, the *Bow-Wow*, has benefited by an entirely new and distinctive news service during the past year. This association is known as the *School Press of America* or the S. P. A. It operates on the same order as the A. P. of the city and state newspapers.

Every school belonging to this organization sends a copy of each of its papers to the S. P. A. From these, the best articles are chosen to be printed in the *School Press*, a copy of which is sent to each participating school. Any school may re-print these news stories, editorials, features, or jokes and stamp them "S. P. A."

*Miss Peterson
Betty Elam
Barbara Peterson
Downing Tait
Andrew Bailey
Robert Morris*

*Miss Peterson
Betty Elam
Barbara Peterson
Downing Tait
Andrew Bailey
Robert Morris*

*Miss Peterson
Betty Elam
Barbara Peterson
Downing Tait
Andrew Bailey
Robert Morris*

PLAYS PRESENTED

Instead of the usual Senior Play, three one-act plays were given at Lawrenceville in the spring of 1940. The sophomores gave "The Perfect Gentleman," a comedy; the juniors presented the mystery, "The White Phantom" and the seniors gave a drama entitled "Three Pills In a Bottle."

FACULTY WINS OVER VARSITY SQUAD

As a climax to the 1939-1940 basketball season, the High School faculty was victorious over the regular team by a score of 33-12. R. D. (Blimpy) Hayes, the rotund gentleman of the sophomore class and Julian Scarbrough, the school's runt, acted as substitutes for the faculty.

S. C. A. MEETING IN LAWRENCEVILLE

The yearly meeting of the Student Ccooperative Association or the S. C. A. took place in the High School auditorium on March the twenty-first. Delegates from the counties of Brunswick, Lunenburg, Halifax, Mecklenburg, and Charlotte gathered for the all-day meeting. Entertainment was provided for all by the program which had "music" as its theme.

ATHLETIC YEAR OUTSTANDING

The Lawrenceville "Bulldogs" emerged victorious in seven of their eleven football games during the '39 season. The highlight of the season was the defeat of their rival, Blackstone, for football supremacy in this section. The basketball team broke even in the won and lost column. Plans are being made for a baseball team and a schedule has been arranged.

In January Coach Murray from the University of Virginia spoke to the players at a banquet and on this occasion the new jackets were presented to the proud players.

HI-Y CLUB ACTIVITIES

Nine members of the Hi-Y Club accompanied by their leader, Mr. White, went as delegates to the state conference, which was held in Lynchburg during the week-end of February the sixteenth.

Their Father and Son Banquet was a great success and the other annual banquet more than equaled it. The latter was held the last week in April and all the boys and their dates had a splendid time.

GLEE CLUB ACTIVITIES

Throughout the year the White Glee Club under the direction of M. G. White was extremely active and they received many invitations to sing. Besides the singing in chapel, the group rendered enjoyable programs in LaCrosse, Alberta and Dolphin; it entertained the Junior Women's Club and on numerous occasions sang in the Lawrenceville churches.

During music week the club presented a Japanese operetta entitled "Miss Cherry-blossom." The principal parts were portrayed by Betty Elam Elmore, Garland Clarke, Barbara Peterson, Downing Tait, Andrew Bailey and Robert Morris.

The costumes and the setting were lovely and "Miss Cherryblossom" was most successful.

Jr. Senior Reception May 13 at Palm Garden
Staff Dance - May 17 at P. O. S. in afternoon

Popularity Contest 1940

Most Popular Senior Boy	Garland Clarke
Most Popular Senior Girl	"Tee" Hartwell
Most Popular Junior Boy	John Raney
Most Popular Junior Girl	Mary Webster Steed
Most Popular Sophomore Boy	Joseph Simmons
Most Popular Sophomore Girl	Mary Stuart Moseley
Most Popular Freshman Boy	Pete Smith
Most Popular Freshman Girl	Mary Stuart Buford
Best Looking Senior Boy	Trot Raney
Prettiest Senior Girl	Amilie Segar
Best Looking Junior Boy	Rowland Browder
Prettiest Junior Girl	Ann Engart
Best Looking Sophomore Boy	Joseph Simmons
Prettiest Sophomore Girl	Betty Elam Elmore
Best Looking Freshman Boy	Tommy Thomas
Prettiest Freshman Girl	Lucille Baird
Best Looking Boy in School	Trot Raney
Prettiest Girl in School	Amilie Segar
Most Popular Boy in School	Garland Clarke
Most Popular Girl in School	"Tee" Hartwell
Most Athletic Boy	Buddy Smith
Most Athletic Girl	Hatcher Rogers
Wittiest Boy	Garland Clarke
Wittiest Girl	Mary Stuart Moseley
Most Intellectual Boy	Downing Tait
Most Intellectual Girl	Doris Taylor
Most Conceited Boy	Roland Brown
Most Conceited Girl	Doris Taylor
Best All-around Boy	Downing Tait
Best All-around Girl	Rosalie Smith
Best Dressed Boy	R. H. Dugger
Best Dressed Girl	"Tee" Hartwell
Most Ambitious Boy	Downing Tait
Most Ambitious Girl	Amilie Segar
Biggest Flirt (Boy)	R. H. Dugger
Biggest Flirt (Girl)	Martha Tait and Becky Williams
Most Artistic	Robert Morris
Most Musical	Robert Morris
Best Dancer (Boy)	Rowland Browder
Best Dancer (Girl)	Brodnax Harrison
Most Dignified Senior	Rosa Kleis
Most Polite	Amilie Segar
Cutest Couple	Frances Matthews and Garland Clarke



Luck to you in the years to come and it has been well have you.
Ray D.

Glee Club

OFFICERS

DOWNING TAIT	President
LAURA MEREDITH	Secretary
GARLAND CLARKE	Treasurer
MR. M. G. WHITE	Director

First row:

James Chandler
 Ollie Amon
 Robert Buford
 Wesely Peebles
 Chesley Meredith
 John Gamble

Second row:

Laura Meredith
 Pauline Barlowe
 Hazel Baird
 Brownie Matthews
 Martha Ann Miles
 Martha Tait
 Thelma Edwards
 Mary Stuart Buford
 Eula Clark Jones
 Arthea Howell

Third row:

Frances Matthews
 Barbara Peterson
 Mary Webster Steed
 Martha Belle Williams
 Bettie Elam Elmore
 Marie Edwards
 Daphne Epperson
 Euginia Harris
 Louise Richardson
 Nancy Harris

Fourth row:

Jane Elmore
 Rosalie Smith
 Frances Taylor
 Mary Stuart Mosely
 Emily Palmer
 Elizabeth Gullen

Fifth row:

Virginia Gullen
 Hazel Bray
 Robert Morris
 Andrew Bailey

Sixth row:

J. D. Blackwell
 Benjamin Barnes
 John Harrison
 Downing Tait
 Joseph Simmons
 Alice Taylor

Seventh row:

Rowland Brown
 Garland Clarke
 Mr. White, Director
 Randolph Moffat
 Eldridge McKinney

*Book Review
writing*

Bow - Wow

First row:

Roland Brown
 Rosalie Smith
 Amilie Segar, Editor
 Leah Pharr
 Vivian Neal
 Barbara Peterson
 Elizabeth Vassar,
 Faculty Adviser
 Arthea Howell

Second row:

Downing Tait
 Martha Tait
 Elton A. Short
 Garland Clarke
 John William Harrison, Jr.
 Emily Palmer
 Ann Engart
 Jane Elmore
 Evelyn Cumbia
 Pauline Barlowe
 Ruth Lewis



Martha Ann Miles



S. C. A.

First row:

Julian Scarborough
 Ella Allen
 Pauline Daniel
 Doris Taylor
 Lena Sculthorp
 Ann Gregg
 William Peebles, Jr.

Second row:

Lorene Powell
 Gertrude McAden
 Emily Palmer
 Virginia Lee Abernathy
 Pauline Barlowe
 Charlotte Price
 Nannie Powell

Third row:

Jean Wesson
 Miss Hardwick
 Mr. Jones
 Thomas Matthews
 Phillip Browder
 Not in the picture:
 Barbara Peterson



Diversified Occupations



IRVIN L. PAYNE
Coordinator

- George Abbott
- Andrew Bailey
- Louise Brockwell
- Joe Billy Daniel
- Frances Delbridge
- Emory Harrison
- Estelle Lucy
- Eldridge McKinney
- Corinne Phillips
- Preston Smith
- Earl Sutphin
- Alice Taylor
- Frances Temple
- Lynwood Thompson
- Francis Vaughan
- Randolph Vaughan
- Stuart Waller
- Jean Wesson



F. F. A.

JOSEPH M. HUFFMAN
Leader

First row—left to right:

- Crawley Lewis
- Earl Taylor
- Benjamin Barnes
- Randolph Carpenter
- Orlando Williams
- Robert Morris, Treasurer
- Hamlin Raney, President
- John Raney, Vice-President
- J. D. Blackwell
- Donley Mitchel
- Fred Vaughan
- Calvin Harris
- Loyd Rogers

Second row—left to right:

- Gorman Mitchel
- Issac Vaughan
- Cleveland Finch
- Carlyse Daniel
- Randolph Moffat
- Herman Daniel
- Edward Burge
- Eugene Smith

Third row—left to right:

- Mr. Huffman
- Bobbie Wiley
- Maxie Crowder
- Joe Billie Daniel
- Wharton Sutphin
- Jesse Cumbia
- Cecil Clarke
- Phillip Browder

Fourth row—left to right:

- Ernest Watts
- Murphy Woodruff
- Mason Chambliss
- Richard Davis

*Best work
not done
by
William
J.*

Allen Nilson Kilpatrick
age - 14
Phone - 236 - Box # 397
vic. - P.P.E.S. IDENT. (39740)

Hi-Y

MR. M. G. WHITE
Leader
 DOWNING TAIT
President
 ALLEN KILPATRICK
Vice-President
 WILLIAM ROSS
Secretary
 HAMLIN RANEY
Treasurer

First row:
 Allen Kilpatrick
 William Ross
 Downing Tait
 Wilson Abernathy
 Elton A. Short
Second row:
 Gilbert Duke
 Andrew Beavens
 Thomas Matthews
 Hamlin Raney
 Garland Clarke
 Mr. M. G. White
Third row:
 Crawley Lewis
 John Raney
 Mr. R. J. Jones
 Stuart Waller
 Melvin Crane
 R. H. Dugger
 Joseph Simmons



L.S.S.
of
L.S.S.
and
15.00
Ch...

Maria, I
hope you may ever
be as wonderful as
the other William's

Jr. Hi-Y

First row:
 Ollie Amon
 James Chandler
 Wesley Peebles, Jr.
 Charles Thomas
 Robert Buford
 John Gamble
 Chesley Meredith

Second row:
 Hal Peterson
 Henry Smith
 William Meredith
 Jack House
 Mr. M. G. White
 William Peebles, Jr.
 Samuel Darden, III
 James Tait



Charlie
1911-1912

Football

IRVIN L. PAYNE Coach
 JESS SAUNDERS Manager
 ROY SMITH Mascot

<i>First row:</i>	<i>Second row:</i>	<i>Third row:</i>
F. E. Smith (B)	—Irvin L. Payne, Coach	Downing Tait (G)
Billy Hall (G)	—Randolph Jones (B)	George Abbott (B)
Lawrence Braswell (T)	—Roy Braswell (T)	Melvin Crane (B)
Flint Nichols (B)	—Henry Turnbull (E)	—Jack Smith (E)
Richard Styll (T)	—Vincent Jones (E)	Eldridge McKinney (E)
Emory Harrison (C)	Garland Clarke (B)	—Benjamin Barnes (G)
—Raymond Braswell (T)	Roland Brown (B)	
—John Raney (G)	—Jess Saunders, Manager	

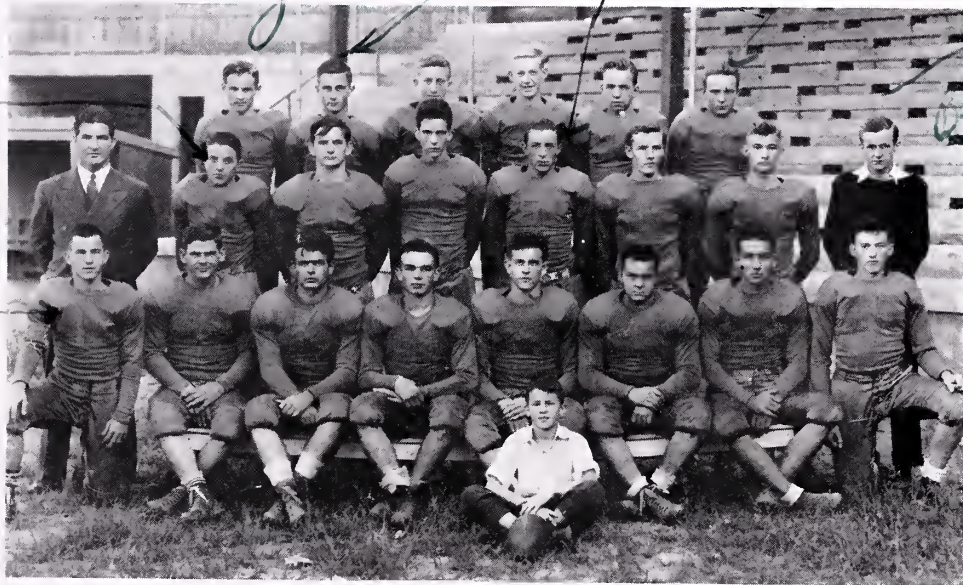

Boys' Basketball

I. L. PAYNE
Coach
F. E. SMITH
Captain

Front row—left to right:
Byrd Newsome
Oswald Strohecker
Melvin Crane
Elton A. Short
Henry Smith

Second row—left to right:
Garland Clarke
Jess Saunders
Jack Smith
Henry Turnbull
Andrew Bailey
Irving L. Payne
Flint Nichols

Not in the picture:
F. E. Smith

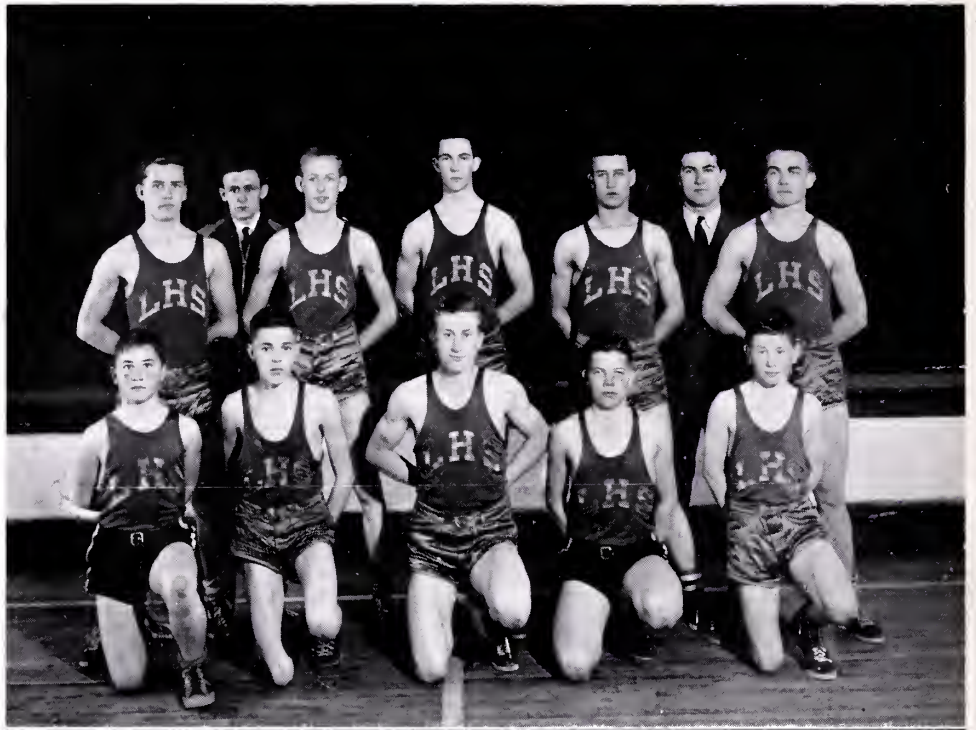

Girls' Basketball

MR. J. B. HANES
Coach
FRANCES TEMPLE
Captain

Mr. J. B. Hanes
DeHaven Tatum
Hatcher Rogers
Gene Seymour
Elsie Mitchel
Sally Marie King
Mary Stuart Moseley
Elva Smith
Lula Mae Nash
Margaret Mitchell
Opie Sue Adcock
Gene Strohecker
Frances Temple



Frances Temple

Gene Seymour
Elsie Mitchell
Elva Smith
Margaret Mitchell
Opie Sue Adcock
Lula Mae Nash
Mary Stuart Moseley
Sally Marie King
DeHaven Tatum
Gene Strohecker

*Back of seats
Harris 11/19/20*



Grade Faculty

FRONT ROW

Mrs. C. V. Meredith

Mrs. Indie Jolly

Miss Mary Louise Blick

Miss Mamie Lewis

BACK ROW

Miss Nell Lashley

Miss Edith Samford

Miss Ima Saul

Miss Willie Edna Crowder

Miss Elfie Meredith

*Miss Maude Harris

*Not in the picture

Notes of Lunch: Helen Scott



Seventh Grade

First row: Virgil Smith, Virginius Smith, James Mathis, Hal Peterson, Alvin Drummond, James Clary, Eugene Edmonds, Eugene Harrison, William Cawthorne, Carlton Mitchell.

Second row: Janet Lucy, Martha Warriner, Irene Acree, Alice Smith, Kathleen Braswell, Margaret Matthews, Hilda Abernathy, Ann Gregg, Virginia Bailey, Josephine Eggleston, Helen Scott, Margaret Phillips, Celia Williams, Edith Phillip, Peggy Hayes.

Third row: Nancy Foscue, Frances Epperson, Ava Smith, Hilda Temple, Mary Pearson, Anna Braswell, Elsie Lucy, Edrian Hightower, Cathleen Connor, Frances Pearson, Mary Abernathy, Frances Anne Smith, Mamie Sue Lynch.

Fourth row: Wilbur Brewer, Wilbur Matthews, James Hall, Elsie Taylor, Rachel Malone, Kathleen Suits, Elizabeth Walton, Elwood Ferguson, Lee Clary, Alvin Lucy, Will Cerdle.

Fifth row: John Thomas Turner, Bill Meredith, James Newman, Kenneth Wiley, Lloyd Edmonds, Monroe Poarch, Jimmy Rogers, William Brewer, Sammie Darden, Billy Peebles.



Sixth Grade



Fourth and Fifth
Grades



First, Second,
and Third Grades

Sixth Grade

<i>Front row, left to right:</i>	Juanita Duke Mabel Edwards Barbara Bowen Christine Pearson Georgia Kilpatrick Mary Stuart Jones Easterbelle Bowen	Dorothy Ann Freeman Grace Mallory Elaine Clarke Lucy Ann Phillips Lois Harrison J. L. Abbott	Lenora Bowen Christine Hawkins Iris Ross
	<i>Third row:</i>	<i>Fourth row:</i>	<i>Fifth row:</i>
	Monroe Turner Sallie King Ernestine Pritchett Betty Gayle Thomas Jane Wingfield Sebrell	Dorothy Harrison Nell Williams Sarah Ann Williams Lucille Lucy Polly Braswell Glennie Clary	Ted Hudson Jimmie Temple Robert Allen R. J. Braswell Tom Gaskins Garland Lucy Clyde Newman Robert Batte
<i>Second row:</i>			
Jane Browder Mary Tait			

Fourth and Fifth Grades

<i>Front row, left to right:</i>	Martha Wesson Shirley Lewis Maria Jackson Jane Gregg Betty Turner Doris Poythress Ada King Maizie Hightower Connie Harrison Frances Pearson	Hazel Fry Addie Blanch Whitby Helen Mason Lillie Lynch Ruth Clary Bertha Maitland Geraldine Roberts Lillian Daniel	Eugene Abernathy Ray Kabrick Danny Baugh Dortch Warriner Wayne Short Francis Drummond
	<i>Third row:</i>	<i>Fourth row:</i>	<i>Fifth row:</i>
	Ann Abernathy Dorothy Hawkins Annie Moore Sadie Ozmar Doris Clark Eula Thompson	Murdock Wilson Alden Mitchell Edward Harrison Samford Daniel Wayne Lucy Murle Vaughn Edward King Elliott Gibson	Hugh Lee Morse Lloyd Pearson Aubrey Moseley Malcolm Taylor Lawrence Delbridge R. C. Archer Jack Corner Benjamin Moore Laverna Clarke C. E. Delbridge Wilbur Harrison
<i>Second row:</i>			
Alice Bailey Virgie Lee Batte Ann Bailey Lacey Thompson Susie Abernathy			

First, Second, and Third Grades

<i>First row, left to right:</i>	<i>Second row:</i>	Irvin McKinney Herbert Moore Jane Norwood S. L. Ingram Charlie Williams Billy Braswell Leonard Wilson E. B. Gaskins Lois Hayes Louise Clary Christine Whitby Ernest Fry Macon Pharr Bertis Wray Rosie Lee Taylor	Benjamin Harrison Howard Hendricks William Ingram Jimmie Crichton Lucille King Ruth Gaidowski Peggy Lynch Edith Painter Martha Walker Betsy Harrison Polly Abernathy Peggy Abernathy
	<i>Third row:</i>	<i>Fourth row:</i>	<i>Back row:</i>
Nan Peebles Betsy Peterson Robert Charles Pearson Bobby Smith Allan Bloom Chub Ogburn Bobby Edwards Kennie Nayne Bolling Mattie Thomas Bernard Ingram Bobby Abernathy Hunter Bolling Temple Cloud Abernathy Al Lewis Arnold Lucy Bunky Keeton Harrison House George Percival George Harrison Hugh Hightower Jack Thomas Lee Lewis	Louise Whitby Pearl Clary Fred Browder Roger Vaughan Tommy Robinson Madge Roberts Tommy Ricks Margie Daniel Elsie Taylor Betty Jane Newsom Charles Raymond Lucy Mary Ann Delbridge Goldie Pritchett Joyce Phillips Donald Moore Ann Ross George Palmer Albertis Drummond Jessie Frye Jewel Page Kidd	Thomas Gaidowski Landon Short Theresa Delbridge Mary Lou Crowder Harriette Newman Thurma Hudson Marian Nelson Jones Lois Browder	Mary Ann Hudson Maynard Painter Louis Williams Bob Harrison Wallace Ozmar Palmer Peebles Frances Lucy Carlton Lucy Margaret House Moses Powell

THE LAWRENCEVILLE
CHAMBER OF COMMERCE

Extends

*Congratulations and Hearty Good Wishes
to students of the Lawrenceville High School*

The major purpose of education is to prepare you to participate intelligently in, and contribute helpfully to, the affairs of vital interest to your community, state and nation. In this, your first duty is to your home community. If the citizens of each community are enthusiastically interested in its welfare and are willing to give unselfishly of their time and ability to the end that it may be a happier, more prosperous, and more progressive community, it follows that the state and nation will share correspondingly in these benefits.

The major purpose of The Lawrenceville Chamber of Commerce is to advance the interests of Brunswick County and its citizens, to the end that Brunswick County may be a happier, more prosperous, and more progressive community.

In the advancement of this purpose, we earnestly solicit your interest, your talents, and your enthusiasm, and extend to you on our part the assurance of our hearty co-operation.

THE LAWRENCEVILLE
CHAMBER OF COMMERCE

LAWRENCEVILLE, VIRGINIA

W. E. ELMORE
President

T. E. WARRINER
Secretary-Treasurer

MORRIS A. BLOOM
Vice-President

TRADE AT HOME

If we don't have it—see our friendly competitor next door

BRUNSWICK ICE AND COAL COMPANY, INC.

Headquarters for

Westinghouse Refrigerators—Westinghouse Washers and Ironers
Philco Radios and Refrigerators—Electrical appliances for the home
Coal and Ice—Coal, Oil, Gas and Electric Ranges—Dupont Paints

PHONE ORDERS FILLED PROMPTLY

CONGRATULATIONS

Seniors and All Lawrenceville High School,
on Your Accomplishments Through the Year.

•

W. S. PEEBLES & COMPANY

Compliments of

WILLIAM O. DAY

REPRESENTATIVE OF JOSTENS

Compliments of

PARENT-TEACHERS ASSOCIATION

Compliments

Of The

EMPORIA COCA-COLA BOTTLING CO.

Emporia

« »

Virginia



Compliments of
ANGLE INN

JAMES L. DECK
Manufacturers Representative of Caps
and Gowns, Class Rings, Personal Cards,
Commencement Announcements
613 ROSENEATH ROAD, RICHMOND, VA.

Compliments of
CLARY & RAWLINGS

Compliments of
C. N. JONES
P. B. CLARK

Compliments of
HILL ABERNATHY

APPRECIATION

to our

ANONYMOUS
CONTRIBUTORS

Compliments of
THOMAS HARDWARE CO., Inc.
Lawrenceville, Va.

Compliments of
LAWRENCEVILLE
TOBACCO MARKET
J. W. Perkins, Mgr.

BRODNAX COTTON
MILL

Manufacturers

DYED NATURAL
VARIEGATED TWINE

Brodnax, Va.

HUDSON LUMBER CO.
BUILDING
MATERIALS
Lawrenceville, Virginia

Compliments of
THE
CAPITOL THEATRE
Lawrenceville, Va.

SATISFIED CUSTOMERS
THROUGH
QUALITY MERCHANDISE

•
WALTHALL'S JEWELRY
Lawrenceville, Virginia

DR. ALBERT MYRON GRAY
Optometrist or Physical
Eye Specialist

• Eyes Examined, Glasses
Furnished

Phone 134—Professional Building
LAWRENCEVILLE, VIRGINIA

Cordial Good Wishes

from the

LAWRENCEVILLE
PENDER
FOOD STORE

LONG'S PHOTO STUDIOS
Norfolk, Virginia

PORTRAIT AND COMMERCIAL
PHOTOGRAPHY

ERNEST L. LONG
Staff Photographer for
The Sentinel

Compliments

of

LA CROSSE
CANDY COMPANY

THE BRUNSWICK
INSURANCE AGENCY

OF LAWRENCEVILLE, VIRGINIA

Does Assure the Senior Class of Lawrenceville High School a distinctive feature of capital stock company fire insurance service—and agree to provide sound protection at a predetermined price, without risk of further cost. In Witness Whereof, this Agency further assures the Seniors their Congratulations and best wishes for future success.

Brunswick Chevrolet Co.
Incorporated

•
Sales Service

•
Phone No. 38
Lawrenceville, Virginia

Compliments

of

DUGGER COTTON CO.
AND
DUGGER HARDWARE CO.

Brodnax, Virginia

Compliments of
HASKINS & BUNCH

Compliments of
FOSCUE'S DRUG STORE

Compliments of
THE DINAH TEA ROOM

All Good Wishes From
THE SLEDGE & BARKLEY CO.
Incorporated
The Store of Courteous Employees

A & P
QUALITY FOOD AT LOW
COST FOR EIGHTY YEARS

CLARKE & WILKINSON
"The Quality Store"
Lawrenceville, Virginia

CITIZENS INSURANCE AGENCY
OF LAWRENCEVILLE, INC.
M. D. HARRIS, *President-Treasurer*
GENERAL INSURANCE

Compliments of
BLOOM BROTHERS
"Quality Family Outfitters"

Compliments of
LEGGETT'S DEPT. STORES
Incorporated

SEGAR INSURANCE AGENCY
W. H. PEARSON, JR., *Manager*
Bonds, General Insurance

Compliments of
LARRY WILLIAMS

Compliments of
CLAYTON HILL STEED
Lawrenceville, Va.

Compliments of
W. E. ELMORE
Lawrenceville, Va.

Compliments of
DANIELS DRUG STORE

Compliments of
PRINCE DRUG COMPANY
Lawrenceville, Va.

Compliments of
FARMERS AND MERCHANTS BANK
Lawrenceville, Va.
Member Federal Deposit Insurance Corp.

